

UNITY-HEALTHCARE SOLUTIONS
25967 CONIFER ROAD, CONIFER, CO 80421
PH: 303-838-7320 ~ Fax: 303-838-4550
<http://www.unity-healthcare.com>

SINGLE PATIENT USE SLINGS



- Patient specific slings designed to last an entire admission
- Three fabric options to maximize comfort, skin integrity/breathability and durability
- Slings available in single loop or multiple loop
- Patient specific design reduces the risk of hospital acquired infections
- Safe working loads of 660 lbs. to 1100 lbs.
- All slings available with loop or clip attachments
- Universal design is compatible with all manufacturers' lifts
- Radio translucent so X-ray and CT compatible
- Over 10,000,000 slings sold worldwide
- Our "Best for Less" approach offers major cost savings without sacrificing quality
- Zero backorder guarantee – in stock or we discount your order
- Products are GS1 barcoded for simplified ordering and inventory management

inovihealthcare
BEST FOR LESS



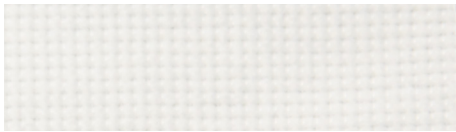

SINGLE PATIENT USE POLY MICRO MESH

Inovi's slings are available in cotton for maximum comfort, poly micro mesh for maximum breathability and poly woven for maximum durability. Poly woven slings are durable

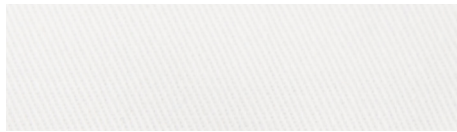

SINGLE PATIENT USE COTTON

enough to be used in wet environments without degradation and all the slings can be spot cleaned. Most slings are available in single or multiple loops.



SINGLE PATIENT USE WOVEN POLYESTER

FULL RANGE

Inovi offers a complete sling portfolio including pediatric and bariatric solutions. Each sling is individually serialized and includes easily identifiable color-coded border for easy sizing plus a very visible additional size indicator on reusable slings.

Universal slings come in POLY MICRO MESH.

SAFE FOR BATHING

Slings can be spot cleaned or fully submerged during bathing and can still be used if allowed to air dry. This prolongs the use of the sling and reduces replacement cost.

PRESSURE MAPPING STUDY

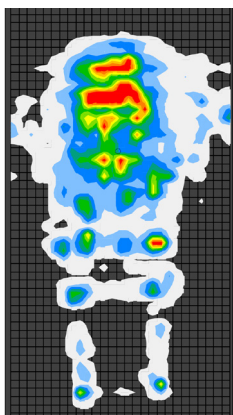

Over 10,000,000 slings sold worldwide. All slings are manufactured in accordance with ISO standards. Breathability, pressure mapping and flammability studies have been completed on all slings. Inovi adheres to the highest quality production standards and batch tests all of its slings via an independent testing laboratory.



UNIVERSAL APPLICATION

All of Inovi's slings are available in either loop or clip configurations and are compatible with all manufacturers' lifts.

CLIP



SINGLE LOOP



MULTIPLE LOOP



WASH INDICATOR

Inovi's unique wash indicator tag is only removed through the agitation of the laundering process. Other slings have tags that deteriorate when exposed to any moisture (even perspiration) which leads to premature replacement of the sling.

THIRD PARTY TESTING



SRI LANKA INSTITUTE OF TEXTILE & APPAREL
MINISTRY OF INDUSTRY AND COMMERCE



Kandawala Estate No. 2
General Sir John Kotabawala Road
Ratmalana, Sri Lanka

TEST REPORT - Q2004/2015

REQUESTED BY :

Rhino Consultant and Facilitators (Pvt) Ltd.
No. 27/1, Thelagapatha Road
Wattala.

SLING TYPES



UNIVERSAL

Easy to fit yet very supportive. Most popular sling for general transfer purposes. Available with clips or multiple loops.



UNIVERSAL DELUXE

The Universal Deluxe is similar to the Universal but with single loops and greater head support.



CLIP UNIVERSAL

Universal Clip is similar to our regular universal but with longer legs similar to the main clip slings on the market.



BARIATRIC

Designed to comfortably support bariatric patients without increased pressure on their legs.



SIT-TO-STAND

Ideal for toileting seating/standing or general rehabilitation.



CLIP SIT-TO-STAND

Ideal for toileting seating/standing or general rehabilitation for lifts with clip style attachments.



REPOSITIONING

Used for repositioning and lateral transfers. The material is breathable micro mesh or cotton to be used 24/7.



REPO SINGLE LOOP

Same cotton or micro mesh fabric but with single loop to be used 24/7.



LIMB SLING

Available in standard and bariatric sizes with ample padding. Designed for holding a patient's limb for dressing changes.



WALKING PANTS

Available in two configurations. Designed to help ambulate individuals weighing up to 1100 lbs.



WALKING SLING

These slings are designed for early ambulation, rehabilitation or for any patients who have difficulty walking.



RETURN BELT

The Return Belt is used with the return lift, as well as for transfers and gait training.



TURNING SLING

These slings are used for turning a patient into a lateral resting position.



HYGIENE

The large opening around the seat facilitates undressing. Safe to use when wet.

OTHER SLINGS

Inovi offers other disposable (and reusable) slings such as disposable amputee and hammock. Inovi can also provide slings in wipedown and/or biodegradable material in addition to micro mesh, woven polyester and cotton. Inovi can also custom make any other sling imaginable as well.

SLING GUIDE

PRODUCT CODE	SIZE	BOX
--------------	------	-----

UNIVERSAL LOOP w/Hard Foam Head Support

UNIVFHSPUN-(S,M,L)	S,M,L	10
UNIVFHSPUN-XL	XL	10
UNIVFHSPUN-XXL	XXL	10
UNIVFHSPUN-XXXL	XXXL	5

UNIVERSAL CLIP w/Hard Foam Head Support

UNIVFHCLSPU-LL-(S,M,L)	S,M,L	10
UNIVFHCLSPU-LL-XL	XL	10
UNIVFHCLSPU-LL-XXL	XXL	10
UNIVFHCLSPU-LL-XXXL	XXXL	5

UNIVERSAL DELUXE SINGLE LOOP w/ Hard Foam Head Support

UNIVDLXSPU-(S,M,L)	S,M,L	10
UNIVDLXSPU-XL	XL	10
UNIVDLXSPU-XXL	XXL	10
UNIVDLXSPU-XXXL	XXXL	5

SIT TO STAND LOOP HARNESS (available with or without seat support)

HARNSPU-(S,M,L)	S,M,L	10
HARNSPU-XL	XL	10
HARNSPU-XXL	XXL	10

SIT TO STAND CLIP HARNESS (available with or without seat support)

HARNCLSPU-(S,M,L)	S,M,L	10
HARNCLSPU-XL	XL	10
HARNCLSPU-XXL	XXL	10

REPOSITIONING

REOSPU-STD	40"x80" w/ 6 multi loop straps - 1100 lb. SWL	10
REOSPU-STD45	45"x80" w/ 6 multi loop straps - 1100 lb. SWL	10
REOSPUCT-STD45	45"x80" w/ six multiloop straps, cotton material 1100 lbs SWL	10
REOSPU-STD45S	45"x80" with six single loop straps, 1100 lbs SWL	10
REOSPUCT-STD45S	45"x80" w/ six single loop straps, cotton material 1100 lbs SWL	10
REOSPU-BARI	50"x85" w/ 6 multi loop straps - 1250 lb. SWL	10
REOSPU-BARIS	50"x85" with six single loop straps, 1250 lbs SWL	10

LIMB SLINGS

BANDSSPU-STD	Standard	10
BANDSSPU-BARI	Bariatric	10

WALKING PANTS

WALKSPU-(S,M,L)	S,M,L	10
WALKSPU-XL	XL	10
WALKSPU-XXL	XXL	10
WALKSPU-XXXL	XXXL	5

WALKING SLINGS

WALKPSPU-(S,M,L)	S,M,L	10
WALKPSPU-XL	XL	10
WALKPSPU-XXL	XXL	10
WALKPSPU-XXXL	XXXL	5

BARCODED.....



SIZING CHART BY WEIGHT

SIZE	APPROX. WEIGHT	BINDING COLOR	SAFE WORKING LOAD
XX-SMALL	0-55 lbs / 0-25kg	dark blue	660 lbs/ 300 kg
X-SMALL	56-75 lbs / 25-34 kg	white	660 lbs/ 300 kg
SMALL	75-124 lbs / 34-56 kg	red	660 lbs/ 300 kg
MEDIUM	125-174lbs / 57-79 kg	yellow	660 lbs/ 300 kg
LARGE	175-249 lbs / 79-113 kg	green	660 lbs/ 300 kg
X-LARGE	250-399 lbs / 113-181 kg	royal blue	660 lbs/ 300 kg
XX-LARGE	400-600 lbs / 181-272 kg	orange	1100 lbs/ 500 kg
XXX-LARGE	600-1100 lbs / 272-499 kg	gray	1100lbs/ 500 kg

SIZING CHART BY BODY

SIZE	COCCYX TO TOP OF HEAD	WIDTH AT HIPS
XX-SMALL	20-21 in / 51-53 cm	under 9 in / 23 cm
X-SMALL	21-24 in / 54-60 cm	9-12 in / 23-30 cm
SMALL	24-28 in / 60-70 cm	13-15 in / 33-38 cm
MEDIUM	28-33 in / 70-84 cm	16-18 in / 41-46 cm
LARGE	33-38 in / 84-96 cm	19-22 in / 48-56 cm
X-LARGE	38-43 in / 96-108 cm	22-26 in / 56-66 cm
XX-LARGE	43-47 in / 108-120 cm	over 26 in / 66 cm

To request samples or place an order, email orders@inovihealth.com or call 844-321-LIFT(5438).

inovihealthcare

UNITY-HEALTHCARE SOLUTIONS
25967 CONIFER ROAD, CONIFER, CO 80421
PH: 303-838-7320 ~ Fax: 303-838-4550
<http://www.unity-healthcare.com>

